

William Mealey
Second Start
17 Knight Street
Concord, NH 03301



Laboratory Report for:

Eastern Analytical, Inc. ID: 256287
Client Identification: First Start Children's Center | CB-00993
Date Received: 2/21/2023

Enclosed are the analytical results per the Chain of Custody for sample(s) in the referenced project. All analyses were performed in accordance with our QA/QC Program, NELAP and other applicable state requirements. All quality control criteria was within acceptance criteria unless noted on the report pages. Results are for the exclusive use of the client named on this report and will not be released to a third party without consent.

The following information is contained within this report: Sample Conditions summary, Analytical Results/Data, Quality Control data (if requested) and copies of the Chain of Custody. This report may not be reproduced except in full, without the written approval of the laboratory.

The following standard abbreviations and conventions apply to all EAI reports:

- < : "less than" followed by the reporting limit
- > : "greater than" followed by the reporting limit
- %R : % Recovery

Certifications:

Eastern Analytical, Inc. maintains certification in the following states: Connecticut (PH-0492), Maine (NH005), Massachusetts (M-NH005), New Hampshire/NELAP (1012), Rhode Island (269), Vermont (VT1012), New York (12072) and West Virginia (9910C). Please refer to our website at www.easternanalytical.com for a copy of our certificates and accredited parameters.

References:

- EPA 600/4-79-020, 1983
- Standard Methods for Examination of Water and Wastewater, 20th, 21st, 22nd & 23rd edition or noted revision year.
- Test Methods for Evaluating Solid Waste SW 846 3rd Edition including updates IVA and IVB
- Hach Water Analysis Handbook, 4th edition, 1992
- ASTM International

If you have any questions regarding the results contained within, please feel free to contact customer service. Unless otherwise requested, we will dispose of the sample(s) 6 weeks from the sample receipt date.

We appreciate this opportunity to be of service and look forward to your continued patronage.

Sincerely,

Lorraine Olashaw, Lab Director

3.7.23
Date



SAMPLE CONDITIONS PAGE

EAI ID#: **256287**

Client: **Second Start**

Client Designation: **First Start Children's Center | CB-00993**

Temperature upon receipt (°C): 21.2

Received on ice or cold packs (Yes/No): N

Acceptable temperature range (°C): 0-6

Lab ID	Sample ID	Date Received	Date/Time Sampled	Sample Matrix	% Dry Weight	Exceptions/Comments (other than thermal preservation)
256287.01	B-01 basement classroom	2/21/23	2/19/23 08:10	aqueous		Adheres to Sample Acceptance Policy
256287.02	Second-01 staff bath	2/21/23	2/19/23 08:13	aqueous		Adheres to Sample Acceptance Policy
256287.03	Second-02 kitchenette	2/21/23	2/19/23 08:16	aqueous		Adheres to Sample Acceptance Policy
256287.04	Sec-03 Boys BR	2/21/23	2/19/23 08:19	aqueous		Adheres to Sample Acceptance Policy
256287.05	Sec-04 Boys BR	2/21/23	2/19/23 08:22	aqueous		Adheres to Sample Acceptance Policy
256287.06	Sec-05 Girls BR	2/21/23	2/19/23 08:25	aqueous		Adheres to Sample Acceptance Policy
256287.07	Sec-06 Girls BR	2/21/23	2/19/23 08:28	aqueous		Adheres to Sample Acceptance Policy
256287.08	D/C BR-01 Rainbow BR	2/21/23	2/19/23 08:31	aqueous		Adheres to Sample Acceptance Policy
256287.09	D/C BR-02 Sunlight BR	2/21/23	2/19/23 08:40	aqueous		Adheres to Sample Acceptance Policy
256287.1	D/C BR-03 Rockers BR	2/21/23	2/19/23 08:43	aqueous		Adheres to Sample Acceptance Policy
256287.11	D/C BR-04 Toddler's BR	2/21/23	2/19/23 08:37	aqueous		Adheres to Sample Acceptance Policy
256287.12	D/C BR-05 Mini's BR	2/21/23	2/19/23 08:34	aqueous		Adheres to Sample Acceptance Policy
256287.13	1 Infant Room	2/21/23	2/19/23 08:46	aqueous		Adheres to Sample Acceptance Policy
256287.14	2 Infant Room	2/21/23	2/19/23 08:49	aqueous		Adheres to Sample Acceptance Policy
256287.15	3 Mini Rm	2/21/23	2/19/23 08:52	aqueous		Adheres to Sample Acceptance Policy
256287.16	4 Mini Rm	2/21/23	2/19/23 08:55	aqueous		Adheres to Sample Acceptance Policy
256287.17	5 Toddler Rm	2/21/23	2/19/23 08:58	aqueous		Adheres to Sample Acceptance Policy
256287.18	6 Toddler Room	2/21/23	2/19/23 09:01	aqueous		Adheres to Sample Acceptance Policy
256287.19	7 Rockinghorse Room	2/21/23	2/19/23 09:04	aqueous		Adheres to Sample Acceptance Policy
256287.2	8 Sunlight Room	2/21/23	2/19/23 09:07	aqueous		Adheres to Sample Acceptance Policy
256287.21	9 Rainbow Rm	2/21/23	2/19/23 09:10	aqueous		Adheres to Sample Acceptance Policy
256287.22	D/C Staff B/R 1 D/C Staff B/R	2/21/23	2/19/23 09:13	aqueous		Adheres to Sample Acceptance Policy

All results contained in this report relate only to the above listed samples.

Unless otherwise noted:

- Hold times, preservation, container types, and sample conditions adhered to EPA Protocol.
- Solid samples are reported on a dry weight basis, unless otherwise noted. pH/Corrosivity, Flashpoint, Ignitability, Paint Filter, Conductivity and Specific Gravity are always reported on an "as received" basis.
- Analysis of pH, Total Residual Chlorine, Dissolved Oxygen and Sulfite were performed at the laboratory outside of the recommended 15 minute hold time.
- Samples collected by Eastern Analytical, Inc. (EAI) were collected in accordance with approved EPA procedures.

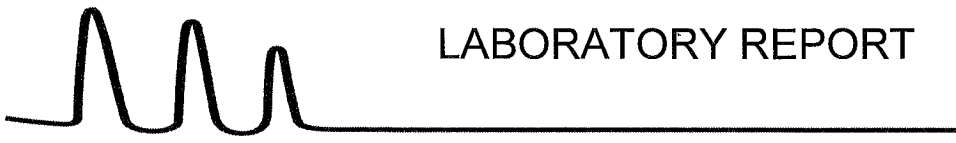

LABORATORY REPORT

EAI ID#: 256287

Client: **Second Start**

Client Designation: **First Start Children's Center | CB-00993**

Sample ID:	B-01 basement classroom	Second-01 staff bath	Second-02 kitchenette					
Lab Sample ID:	256287.01	256287.02	256287.03					
Matrix:	aqueous	aqueous	aqueous					
Date Sampled:	2/19/23	2/19/23	2/19/23	Analytical		Date of		
Date Received:	2/21/23	2/21/23	2/21/23	Matrix	Units	Analysis	Method	Analyst
Lead	< 0.001	0.0044	0.0026	AqTot	mg/L	2/23/23	200.8	DS

Sample ID:	Sec-03 Boys BR	Sec-04 Boys BR	Sec-05 Girls BR					
Lab Sample ID:	256287.04	256287.05	256287.06					
Matrix:	aqueous	aqueous	aqueous					
Date Sampled:	2/19/23	2/19/23	2/19/23	Analytical		Date of		
Date Received:	2/21/23	2/21/23	2/21/23	Matrix	Units	Analysis	Method	Analyst
Lead	< 0.001	0.0010	< 0.001	AqTot	mg/L	2/23/23	200.8	DS



LABORATORY REPORT

EAI ID#: 256287

Client: **Second Start**

Client Designation: **First Start Children's Center | CB-00993**

Sample ID:	Sec-06 Girls BR	D/C BR-01 Rainbow BR	D/C BR-02 Sunlight BR					
Lab Sample ID:	256287.07	256287.08	256287.09					
Matrix:	aqueous	aqueous	aqueous					
Date Sampled:	2/19/23	2/19/23	2/19/23	Analytical		Date of		
Date Received:	2/21/23	2/21/23	2/21/23	Matrix	Units	Analysis	Method	Analyst
Lead	< 0.001	< 0.001	< 0.001	AqTot	mg/L	2/23/23	200.8	DS

Sample ID:	D/C BR-03 Rockers BR	D/C BR-04 Toddler's BR	D/C BR-05 Mini's BR					
Lab Sample ID:	256287.1	256287.11	256287.12					
Matrix:	aqueous	aqueous	aqueous					
Date Sampled:	2/19/23	2/19/23	2/19/23	Analytical		Date of		
Date Received:	2/21/23	2/21/23	2/21/23	Matrix	Units	Analysis	Method	Analyst
Lead	0.0015	< 0.001	0.0086	AqTot	mg/L	2/23/23	200.8	DS

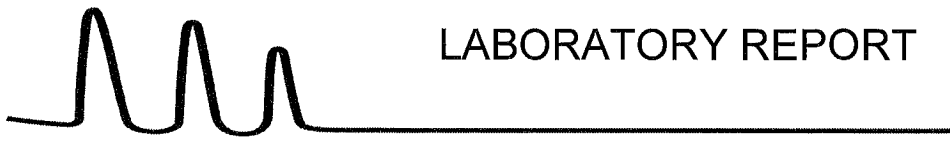

LABORATORY REPORT

EAI ID#: 256287

Client: **Second Start**

Client Designation: **First Start Children's Center | CB-00993**

Sample ID:	1 Infant Room	2 Infant Room	3 Mini Rm					
Lab Sample ID:	256287.13	256287.14	256287.15					
Matrix:	aqueous	aqueous	aqueous					
Date Sampled:	2/19/23	2/19/23	2/19/23	Analytical		Date of		
Date Received:	2/21/23	2/21/23	2/21/23	Matrix	Units	Analysis	Method	Analyst
Lead	< 0.001	< 0.001	< 0.001	AqTot	mg/L	2/23/23	200.8	DS

Sample ID:	4 Mini Rm	5 Toddler Rm	6 Toddler Room					
Lab Sample ID:	256287.16	256287.17	256287.18					
Matrix:	aqueous	aqueous	aqueous					
Date Sampled:	2/19/23	2/19/23	2/19/23	Analytical		Date of		
Date Received:	2/21/23	2/21/23	2/21/23	Matrix	Units	Analysis	Method	Analyst
Lead	< 0.001	< 0.001	0.0025	AqTot	mg/L	2/23/23	200.8	DS



LABORATORY REPORT

EAI ID#: 256287

Client: **Second Start**

Client Designation: **First Start Children's Center | CB-00993**

Sample ID:	7 Rockinghorse Room	8 Sunlight Room	9 Rainbow Rm					
Lab Sample ID:	256287.19	256287.2	256287.21					
Matrix:	aqueous	aqueous	aqueous					
Date Sampled:	2/19/23	2/19/23	2/19/23	Analytical		Date of		
Date Received:	2/21/23	2/21/23	2/21/23	Matrix	Units	Analysis	Method	Analyst
Lead	0.011	< 0.001	0.0048	AqTot	mg/L	2/23/23	200.8	DS

Sample ID:	D/C Staff B/R 1 D/C Staff B/R							
Lab Sample ID:	256287.22							
Matrix:	aqueous							
Date Sampled:	2/19/23			Analytical		Date of		
Date Received:	2/21/23			Matrix	Units	Analysis	Method	Analyst
Lead	0.0019			AqTot	mg/L	2/23/23	200.8	DS

256287



Chain-of-Custody Form

Facility Name: First Start Children's Center
 Station ID: CB-00993

(The Station ID is an abbreviated version of the DOE or DHH's ID. For example, SCH-00000 or CB-00000. You can look it up at bit.ly/NHLeadID)

Facility Address: 17 Knight St. Concord, NH 03301

Collected By: Edward Amoroso

Contact Name & Phone Number: Bill Mealey 603-228-1341

Relinquished (Shipped) By: Bill Mealey

Date and Time: 2/21/23

Project ID: LEADTEST

For lab use only:

Received By: BAF

Date & Time: 2/21/23 13:00

Received Temperature: 21.2°C

Requested Analysis: Stagnant Lead by EPA Method 200.8

Matrix: Drinking Water

OUTLET TYPES: BF: Bathroom Faucet CF: Classroom Faucet DF: Drinking Fountain IM: Ice Machine KF: Kitchen Faucet NS: Nurse's Sink
 O: Other R: Refrigerator

Station ID	Outlet Number	Outlet Type	Floor Number	Location / Room Number	Sample Date and Time	Notes
CB-00993	B-01	BF	B	Basement Classroom	2/19/23 8:16	
CB-00993	Second-01	BF	2	Staff Rm	" 8:13	
CB-00993	Second-02	KF	2	Kitchenette	" 8:16	
CB-00993	Sec-03	BF	2	Boys BR	" 8:19	
CB-00993	Sec-04	BF	2	Boys BR	" 8:22am	
CB-00993	Sec-05	BF	2	Girls BR	" 8:25am	
CB-00993	Sec-06	BF	2	Girls BR	" 8:25am	
CB-00993	D/C BR-01	BF	1	Rainbow BR	" 8:31	
CB-00993	D/C BR-02	BF	1	Sunlight BR	" 8:40	
CB-00993	D/C BR-03	BF	1	Rainbow BR	" 8:43	
CB-00993	D/C BR-04	BF	1	Toddler's BR	" 8:37	
CB-00993	D/C BR-05	BF	1	Mini's BR	" 8:34	
CB-00993	1	CF	1	Infant Room	" 8:46	
CB-00993	2	CF	1	Infant Room	" 8:49	
CB-00993	3	CF	1	mini Rm	" 8:52	
CB-00993	4	CF	1	mini Rm	" 8:55	
CB-00993	5	CF	1	Toddler Rm	" 8:58	
CB-00993	6	CF	1	Toddler Room	" 9:01	
CB-00993	7	CF	1	Rockinhorse Room	" 9:04	
CB-00993	8	CF	1	Sunlight Room	" 9:07	
CB-00993	9	CF	1	Rainbow Rm	" 9:10	
CB-00993	D/C Staff QR 1	BF	1	D/C Staff B/R	" 9:13	